MONOLITH S

Monolith configuration:

- Automatic protection hood
- Automatic electric-brake at unbalance position
- Calibration
- Voice synthesizer
- Laser adjuster
- Alu programmes
- Automatic positioning lock
- Contactless wheel parameters measurement
- Optimization
- USG rim width measurement
- Programme 3P - "hidden weight"
- Touchscreen LED monitor
- Print to file
- Operator's memory
- Automatic diameter, width and offset measurement
- Unbalance recalculating
- Manual clamp Haweka Progrip with 3 cone



Technical Data

Rim diameter range:	10” – 30”
Rim width range:	2” – 15”
Maximum wheel weight	80 kg
Balancing accuracy	1 g
Imbalance position indicator accuracy	0.45°
Measuring speed	140 obr/min
Power of the drive engine	80 W
Electric supply	230V / 50 Hz
Pneumatic power supply	8 - 10 bar
Dimensions	980/1250/1490
Weight	120 kg

UNI-TROL Sp. z o.o.
ul. Estrady 56
01-932 Warszawa

tel. (22) 817 94 21 22, 817 94 34 35, 834 90 13 14
SPRZEDAŻ wew. 118 i 121, SERWIS wew. 131 i 134
www.unitrol.pl | office@unitrol.pl | serwis@unitrol.pl

Distinctive features:

The balancer is equipped with a patented system for inputting wheel parameters based on a real image from a camera. Additionally, for more precise determination of the correction location, the balancer features a laser indicator that accurately points to the spot where the weight should be attached.

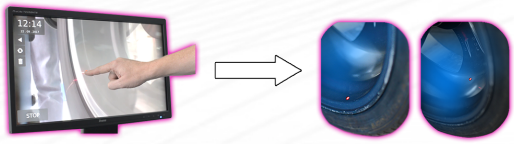

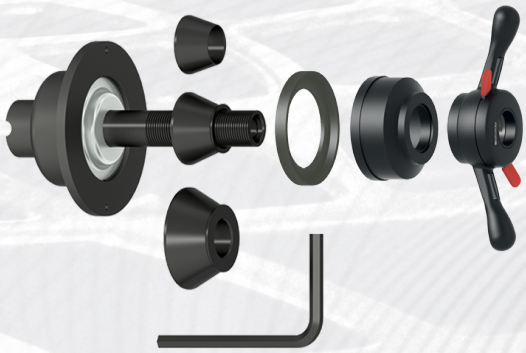

The balancer is equipped with a modern quick-release clamp from HAWEKA, which significantly shortens the time and facilitates secure mounting of the wheel on the balancer's spindle without the risk of off-center attachment.

UNI-TROL Sp. z o.o.
ul. Estrady 56
01-932 Warszawa

tel. (22) 817 94 21 22, 817 94 34 35, 834 90 13 14
SPRZEDAŻ wew. 118 i 121, SERWIS wew. 131 i 134
www.unitrol.pl | office@unitrol.pl | serwis@unitrol.pl

United States of America

To Promote the Progress of Science and Useful Arts

US010281355B2

(12) **United States Patent**
Roguski et al.

(10) **Patent No.: US 10,281,355 B2**
(45) **Date of Patent: May 7, 2019**

(54) **METHOD AND SYSTEM FOR THE OPTICAL DETERMINATION OF CORRECTION PLANES IN ROTATING ELEMENTS**

(71) Applicant: **UNIT S.C. Wieslaw Roguski, Jan Tworek**, Zaborow (PL)

(72) Inventors: **Wieslaw Albin Roguski**, Lomianki (PL); **Wojciech Wieslaw Roguski**, Lomianki (PL); **Jan Tworek**, Warsaw (PL)

(73) Assignee: **UNIT S.C. WIESLAW ROGUSKI, JAN TWOREK**, Warsaw (PL)

(*) Notice: Subject to any disclaimer, the term of this patent is extended or adjusted under 35 U.S.C. 154(b) by 279 days.

(21) Appl. No.: 15/242,957

(22) Filed: Aug. 22, 2016

(65) **Prior Publication Data**

US 2017/0059440 A1 Mar. 2, 2017

(51) **Int. Cl.**
G01M 1/28 (2006.01)
G01M 1/16 (2006.01)
(Continued)

(52) **U.S. Cl.**
CPC ***G01M 1/16*** (2013.01); ***G01M 1/225*** (2013.01); ***G01M 1/28*** (2013.01); ***G01M 1/081*** (2013.01); *H04N 7/181* (2013.01)

(58) **Field of Classification Search**
CPC G01M 1/16
(Continued)

(56) **References Cited**

U.S. PATENT DOCUMENTS

5,827,964 A 10/1998 Douine et al.
6,484,574 B1 11/2002 Douglas et al.
(Continued)

FOREIGN PATENT DOCUMENTS

EP 0724144 7/1996
EP 1398611 3/2004
WO 98/10261 3/1998

OTHER PUBLICATIONS

EP Search Report for EP16185127, completed Jan. 17, 2017.
PPO Search Report for P.413757, completed Sep. 5, 2016.

Primary Examiner — Walter L Lindsay, Jr.
Assistant Examiner — Philipmarcus T Fadul
(74) *Attorney, Agent, or Firm* — Barnes & Thornburg LLP

(57) **ABSTRACT**

The subject matter of the present invention relates to a system for the optical determination of correction planes in rotating elements, used in the process of balancing, in particular in diagnostic devices equipped with a system which has at least one video camera (K), at least one line projector (RL), a monitor screen (M) and a computer (P) which controls individual component elements of the system, wherein the video camera (K) cooperates with the line projector (RL) while projecting a view of the rotating element (EW) on the monitor screen (M) together with an image of a line (L) projected by means of the line projector (RL).

The subject matter of the present invention also relates a method for determining correction planes which consists in that an area of measurement space is defined on the basis of a virtual rotating element (EW) before placing a rotating element (EW) on the shaft of a diagnostic device (PM) onto which line (L) is projected by means of line projector (RL), and subsequently a view of the rotating element (EW) is transmitted by means of the video camera (K) to the monitor screen (M) together with an image of the projected line (L), and thus the run of the line is obtained which maps a change in the value of the radius r_n from the axis of the shaft of the diagnostic device (PM) and the value of distance D_n of the rotating element (EW) from the diagnostic device (PM) in the defined area of measurement space.

6 Claims, 6 Drawing Sheets

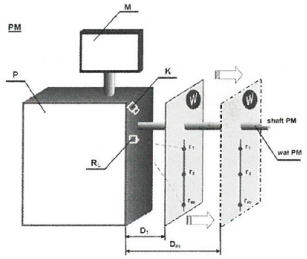

Director of the United States Patent and Trademark Office

Available Colors



Basic Colors



Custom Colors

UNI-TROL Sp. z o.o.
ul. Estrady 56
01-932 Warszawa

tel. (22) 817 94 21 22, 817 94 34 35, 834 90 13 14
SPRZEDAŻ wew. 118 i 121, SERWIS wew. 131 i 134
www.unitrol.pl | office@unitrol.pl | serwis@unitrol.pl

Additional Equipment

Index	Description	Photo
DO-5P	Flange plate 5-bolts	
150400049	Cone 95-132 mm Ø40	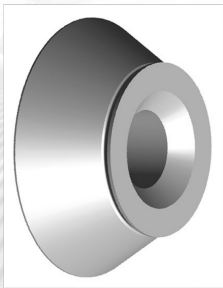
06.04.017.40	Cone 110-125 mm Ø40	
04.04.008.40	Cone 125-145 mm Ø40	

UNI-TROL Sp. z o.o.
ul. Estrady 56
01-932 Warszawa

tel. (22) 817 94 21 22, 817 94 34 35, 834 90 13 14
SPRZEDAŻ wew. 118 i 121, SERWIS wew. 131 i 134
www.unitrol.pl | office@unitrol.pl | serwis@unitrol.pl

Index	Description	Photo
150400043	Cone 122-174 mm Ø40	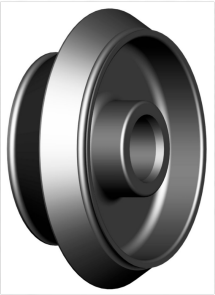
190400018	Distance spacer for shaft Ø40	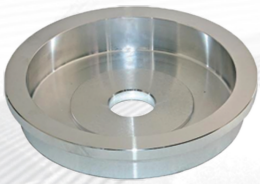
PPK-1	Wheel lift PPK-1 for wheel balancer	
T-CĘG-001	Wheel Balancing Weight Plier& Hammer Tool	

UNI-TROL Sp. z o.o.
ul. Estrady 56
01-932 Warszawa

tel. (22) 817 94 21 22, 817 94 34 35, 834 90 13 14
SPRZEDAŻ wew. 118 i 121, SERWIS wew. 131 i 134
www.unitrol.pl | office@unitrol.pl | serwis@unitrol.pl

Index	Description	Photo
WT-2065-1	Wheel Weight Scraper Tool	

UNI-TROL Sp. z o.o.
ul. Estrady 56
01-932 Warszawa

tel. (22) 817 94 21 22, 817 94 34 35, 834 90 13 14
SPRZEDAŻ wew. 118 i 121, SERWIS wew. 131 i 134
www.unitrol.pl | office@unitrol.pl | serwis@unitrol.pl